

Impact of Big Data on Food Safety Risk Management and Decision Making of Government and Food Supply Chains

Bobby Krishna
ICMSF
14 April 2024





Makan
(Home)



Kappada
(Clothes)



Roti
(Bread)



DATA

Note: Access to Data is a fundamental requirement

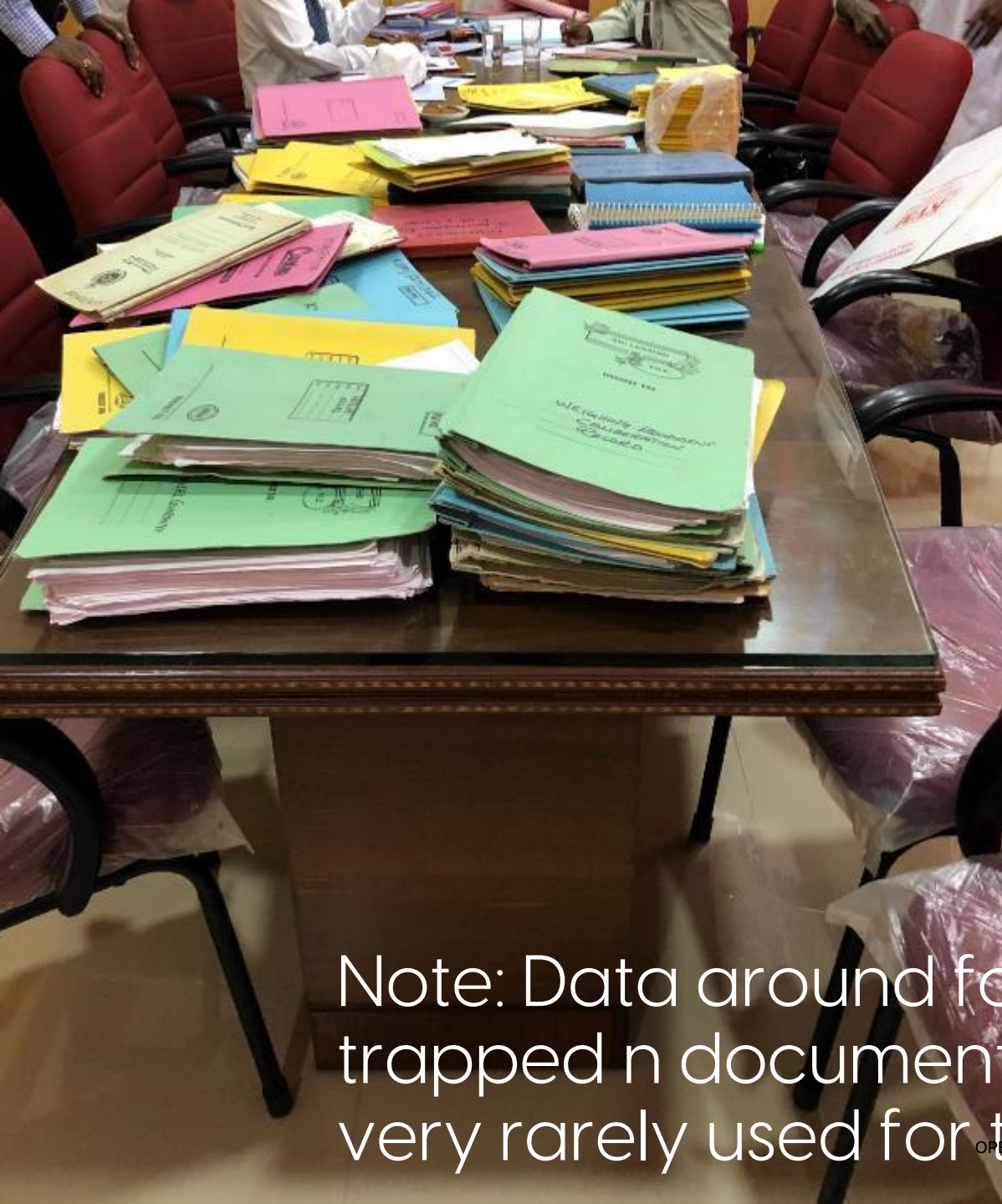

Note: Data around food safety is normally trapped in documents and records and is very rarely used for trend analysis

Data

Dubai's data

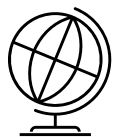

160 + Countries

Food is imports from 160+ Countries



30,000 Food Businesses

Restaurants, Traders, Manufacturers



300,000+ Inspections

100,000+ Laboratory tests

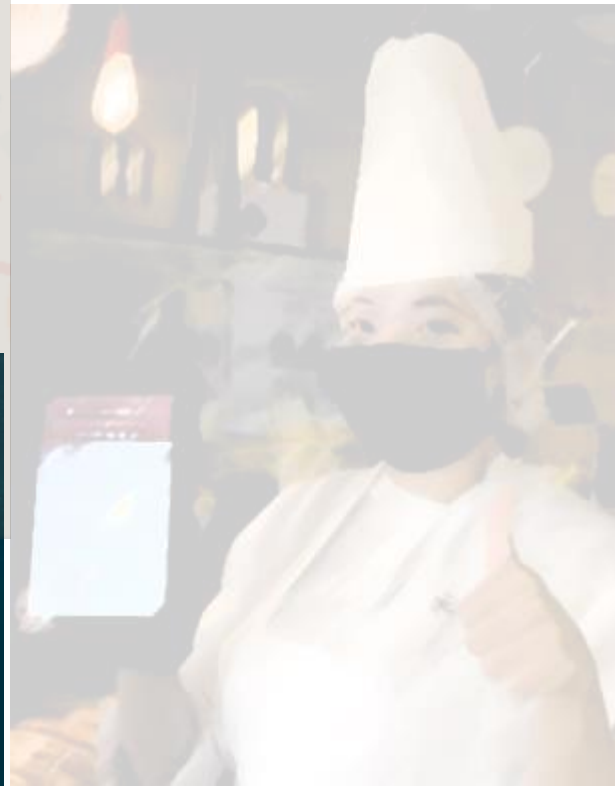

Note: Data can come from numerous sources in structured and unstructured form

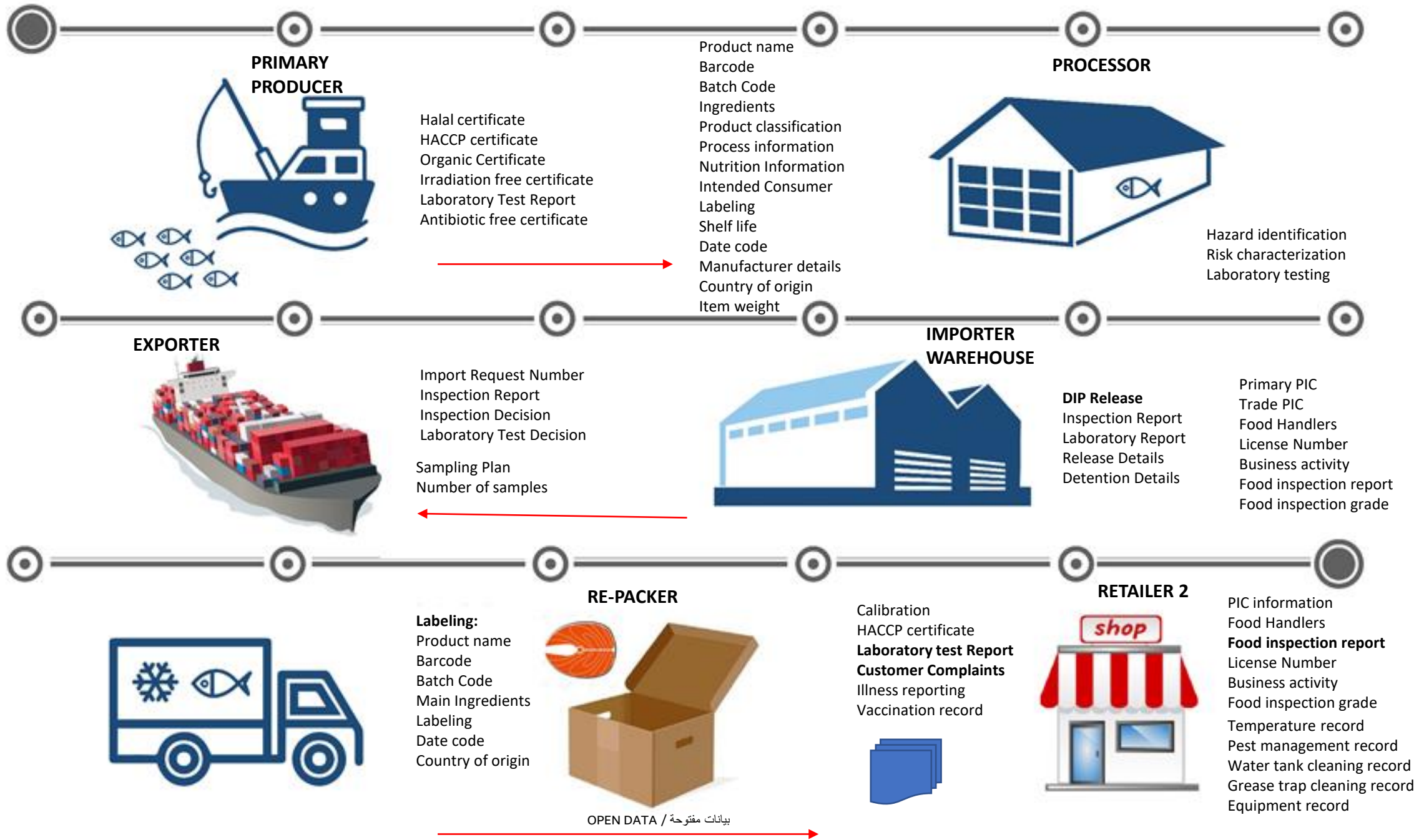

Master Data

Master data describes people, places, or things that an organization cares about. For example, a food manufacturer, address, and contact information, a food they make are master data

Transactional Data

Transactional data describes an event that master data participates in- Like a laboratory test report associated with the manufacturer, an inspection report etc

Unstructured Data

Unstructured data that comes from emails, notifications that are not through the system etc

Metadata

Data that provides information about other data, such as when and how it was gathered. Metadata can also provide context with details such as the source, type, owner, and relationships to other data sets. It can make tracking and working with specific data easier.

Volume

Variety

Velocity

Value

Veracity



Variability

Food Safety Department



[Food Inspection](#)



[FIRS Item Details](#)



[Imported Products 3 years](#)



[FIRS - From Consignments to Lab Tests](#)



[Foodwatch Startup Inspections Details](#)



[Food Samples Testing - Labware and GIAFS](#)



[Food Reports](#)



[Data of Imported Food Statistics](#)



[Item Registration and Label Assessment Report](#)



[Consignment Country Statistics](#)



[Double Action and Wrong Status](#)



[Inspection Business Records](#)

Note: Creating customized visualization tools for team is an important part of data utilization

Dubai Municipality

Note: Role of the organization



Digital Journey

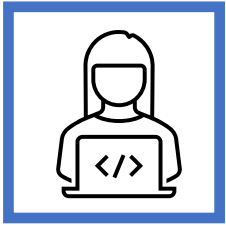

2002

Food Inspection



2004

Food Trade
Process

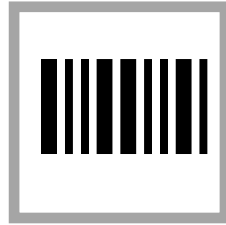

2007

Food Product
Registration



2007

Laboratory Test
Reports

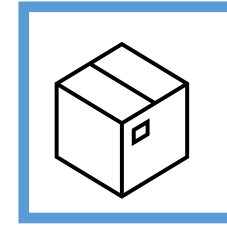

2012

Food Label
Information

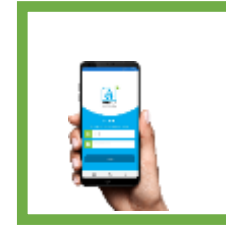

2018

Food Safety
Management
System

Note: Map showing the hot-spots for food safety violations

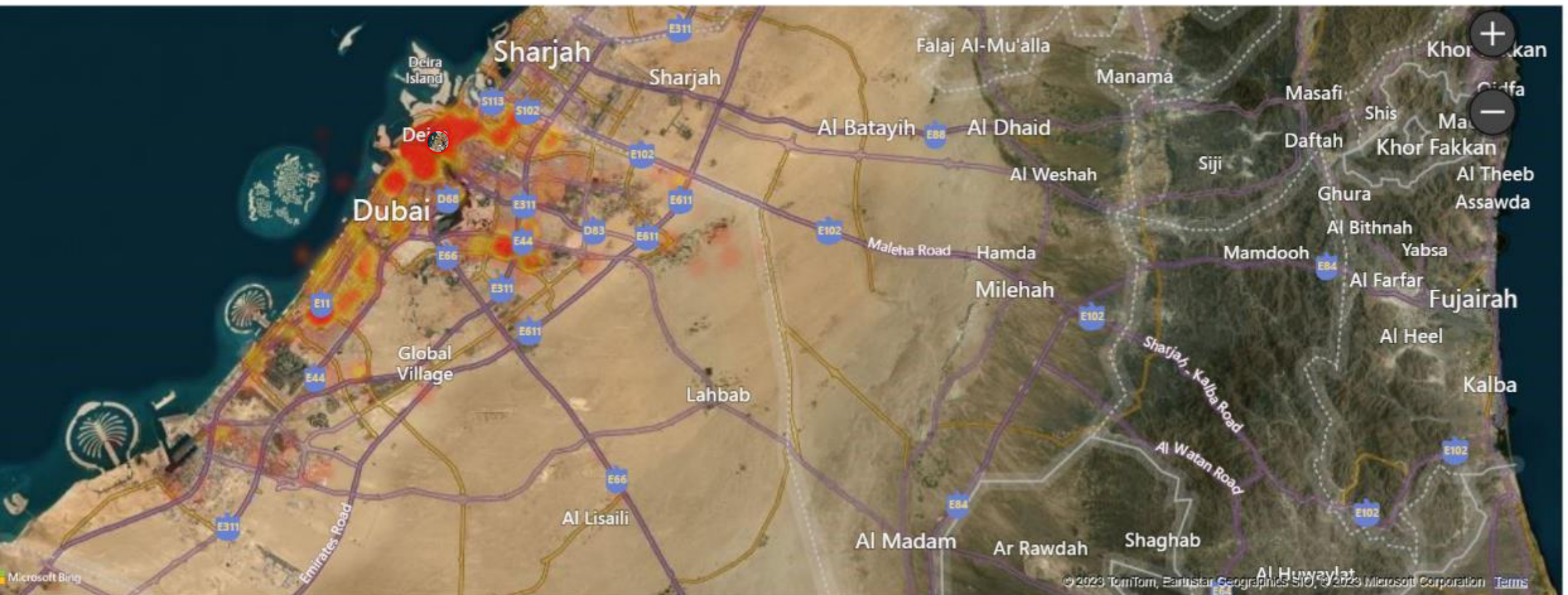

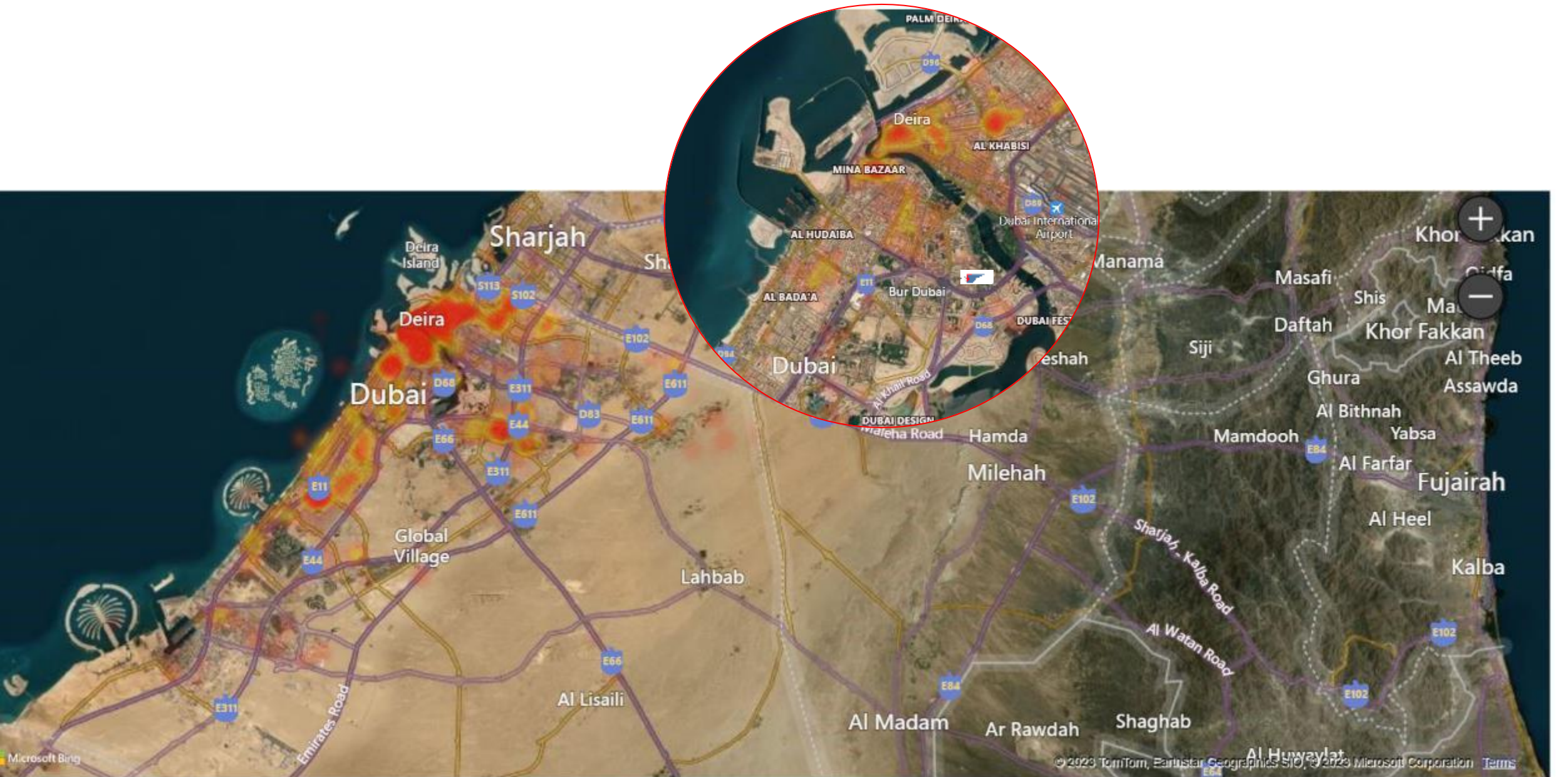

Note: Identify predictors of critical risk factors that contribute to foodborne illness using the food inspection data

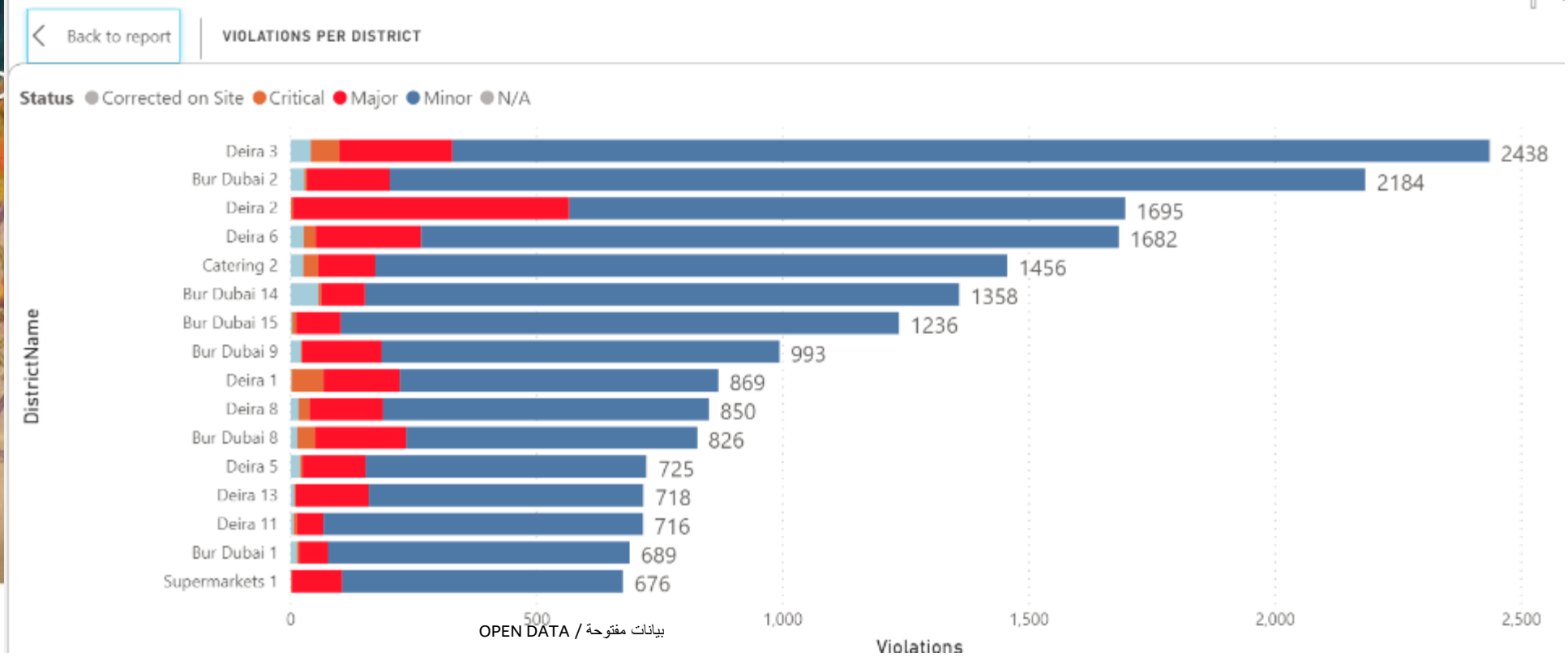
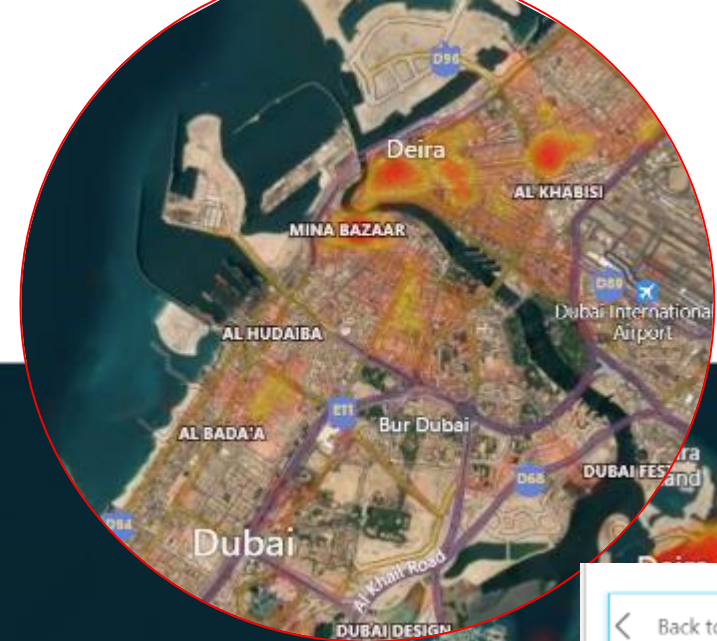

Note: Identify predictors of critical risk factors that contribute to foodborne illness using the food inspection data

[Back to report](#)

VIOLATIONS PER ACTIVITY

Status ● Corrected on Site ● Critical ● Major ● Minor ● N/A ● Opportunity For Improvement

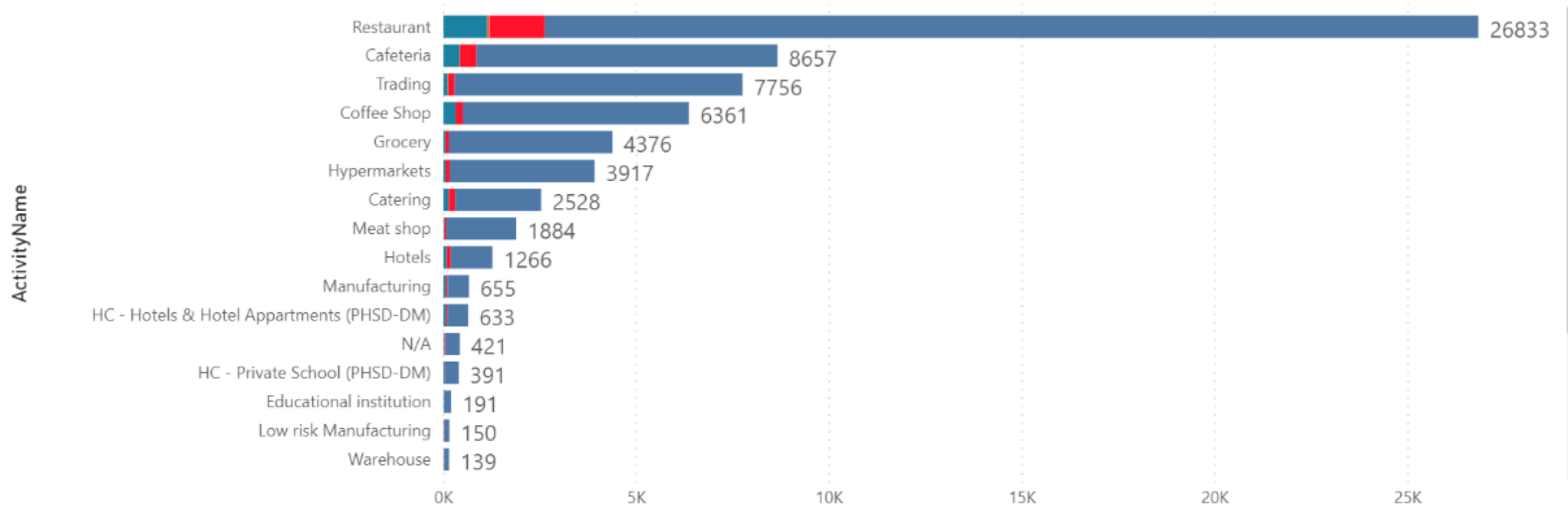

Pest Hotspots Comparison

Note: Data can be as simple as combining pest related issues picked by inspectors and consumer complaints. Such data can be used to validate approaches for prevention

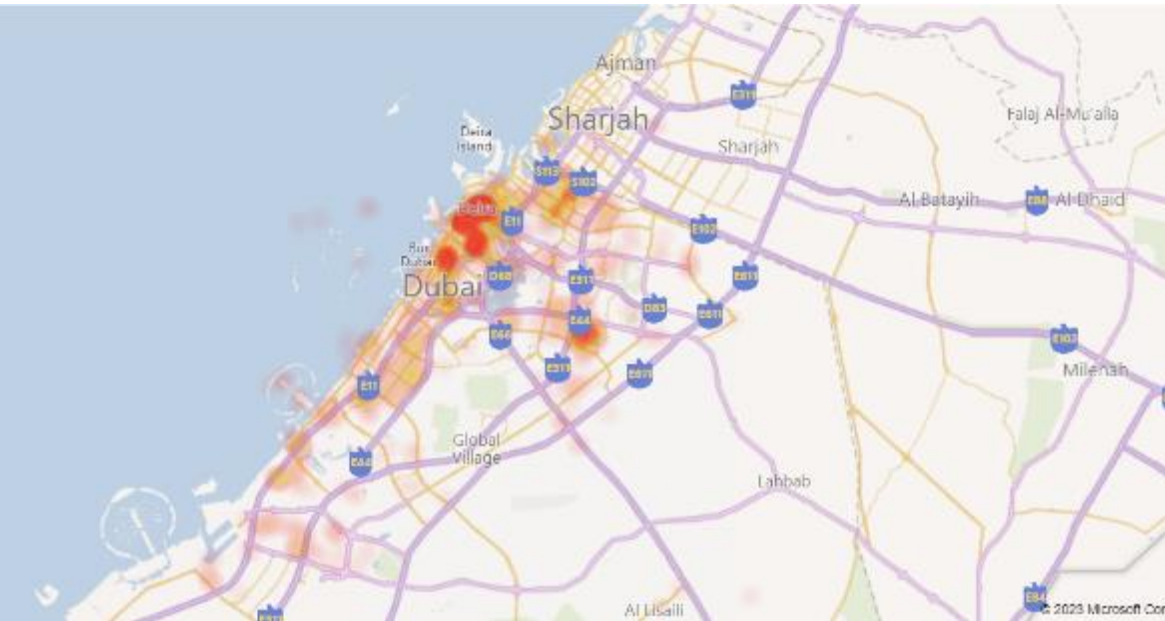

GEO LOCATION - DENSITY

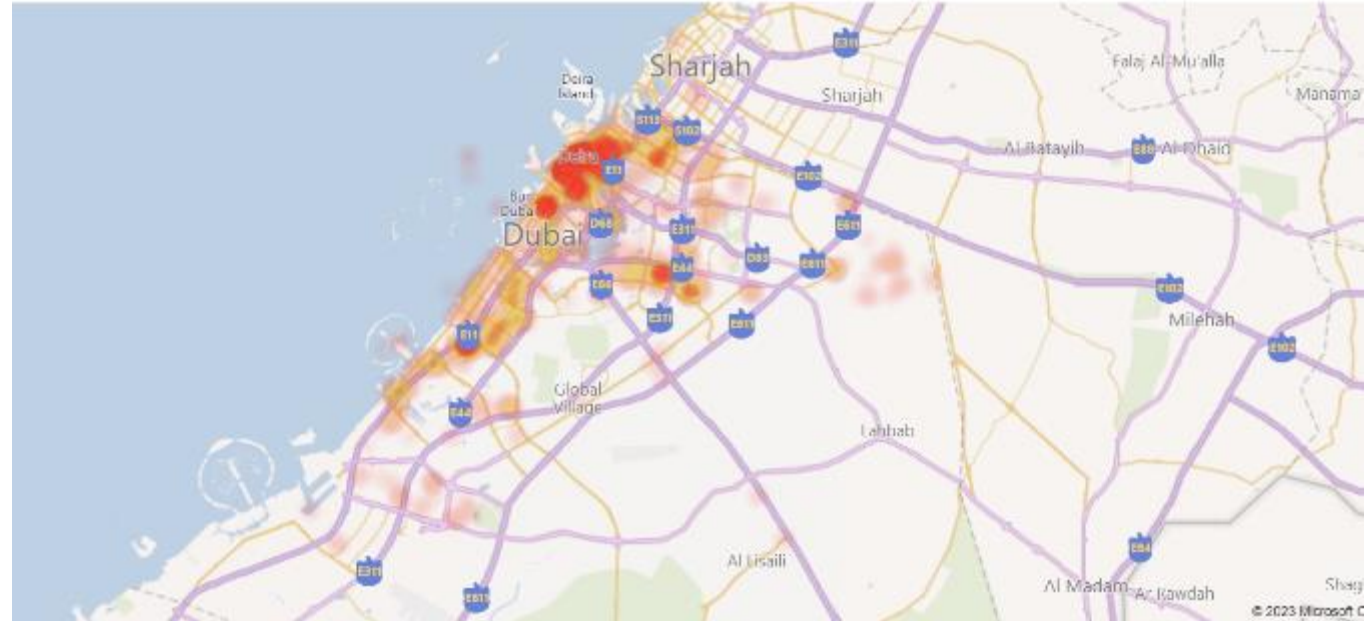

Period Type: Last 12 Months | Date: 7/1/2022 - 6/27/2023 | Lab Results: Multiple sel... | Consignee Name: All | Fee Status: All | Sample Status: All | Category: All | Item Barcode: All | Application No.: All | Sample Request No.: All

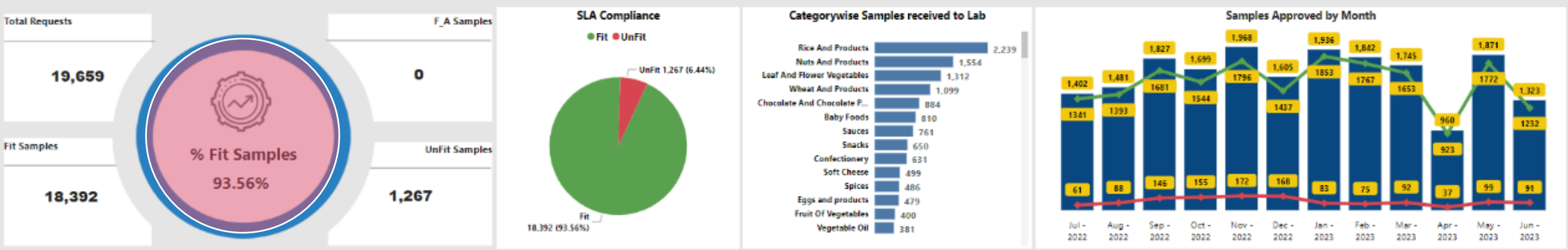

Sample Request Number	Sample Type	Application Number	Port Of Entry	Consignee Name	Sample Created Date	Sample Status	Fees Amount	Fees Status	Sample Approval Date	Labware Sample Approval Date	Lab Results	Labware Results	Item Bar Code	Weight
ZDSAMP-01012023-390706	Consignments	ZDLM-29122022-00513	Jebel Ali Port Gate 3	FINEWAY INTERNATIONAL TRADING LLC	12/31/2022	ACTION_TAKEN		Payment_Required	1/9/2023	1/9/2023	Fit	Fit	8901444095541	25,025.00 kg
ZDSAMP-01012023-390766	Consignments	ZDLM-24122022-00365	Jebel Ali Port Gate 3	MONTAZERI GENERAL TRADING LLC	1/1/2023	REQUEST_COMPLETED		Free	1/5/2023	1/2/2023	Fit	Fit	8964587456983	5,702.40 g
ZDSAMP-01012023-390786	Consignments	ZDLM-18122022-00404	Jebel Ali Port Gate 3	HCC FOODSTUFFS TRADING LLC	1/20/2023	ACTION_TAKEN		Free	1/20/2023	1/9/2023	Fit	Fit	DM4501040033823698	1,000.00 kg
ZDSAMP-01012023-390789	Consignments	ZDLM-22122022-00723	Jebel Ali Port Gate 3	FOODSTUFFS TRADING LLC	1/1/2023	REQUEST_COMPLETED		Free	1/2/2023	1/2/2023	Fit	Fit	8008660103415	204.60 g
ZDSAMP-01012023-390790	Consignments	ZDLM-22122022-00743	Jebel Ali Port Gate 3	MOPHVIADIA GENERAL TRADING LLC	1/1/2023	REQUEST_COMPLETED		Free	1/4/2023	1/4/2023	Fit	Fit	8008660103439	204.60 kg
ZDSAMP-01012023-390806	Consignments	ZDLM-29122022-00513	Jebel Ali Port Gate 3	FINEWAY INTERNATIONAL TRADING LLC	1/1/2023	ACTION_TAKEN		Payment_Required	1/9/2023	1/9/2023	Fit	Fit	8901444030191	25,025.00 kg

Note: Laboratory test reports can provide valuable insights on long and short-term trends in food safety. Important to identify what foods are tested, why, from where and what is done with the results

Note: Data on imports, type of food, contamination association/attribution with countries etc can be used for risk management



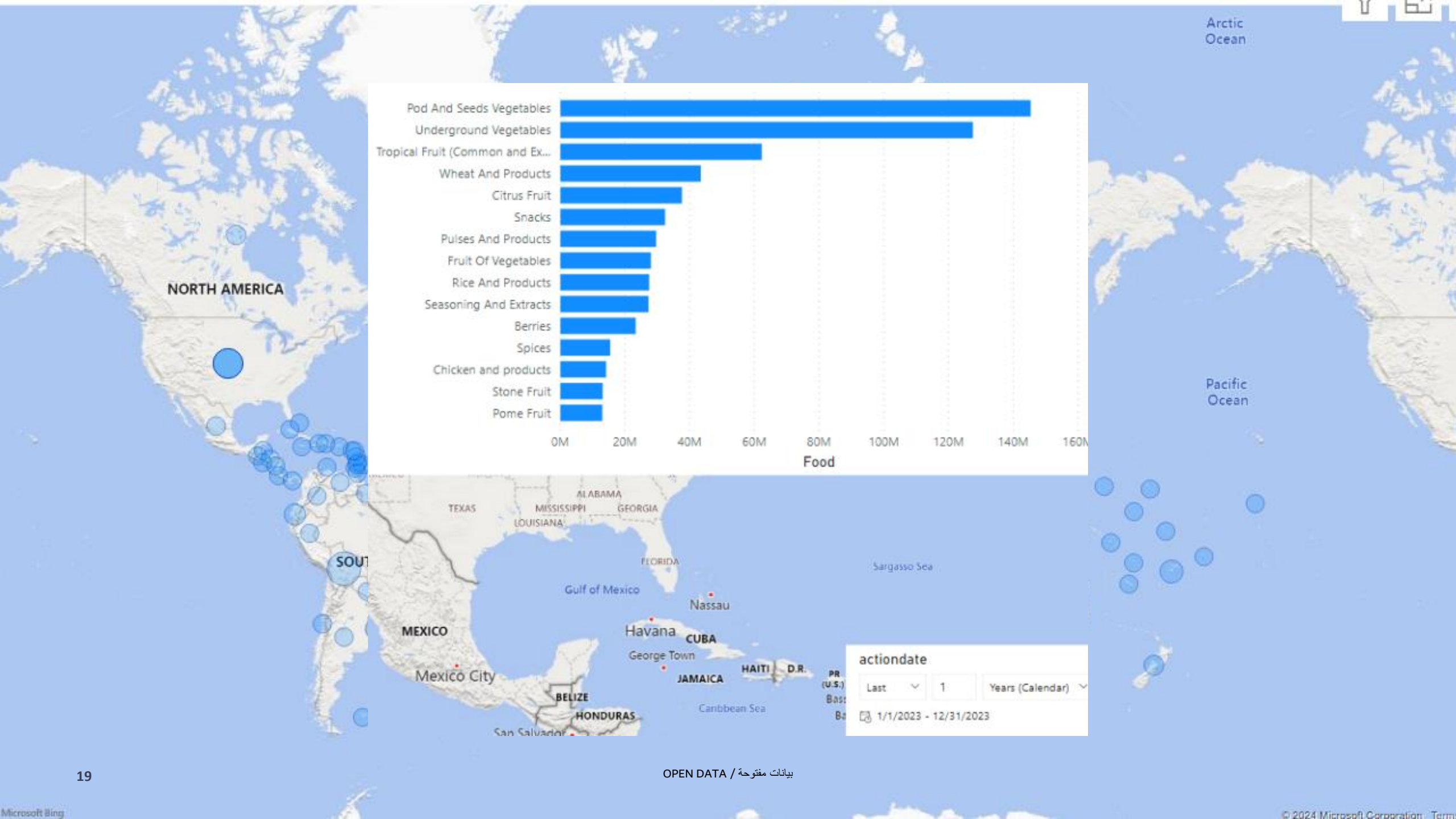



بيانات مفتوحة / OPEN DATA

Note: Potential data sources for regulators

Note: Decision making is the most important part. Risk management decisions have to be data driven



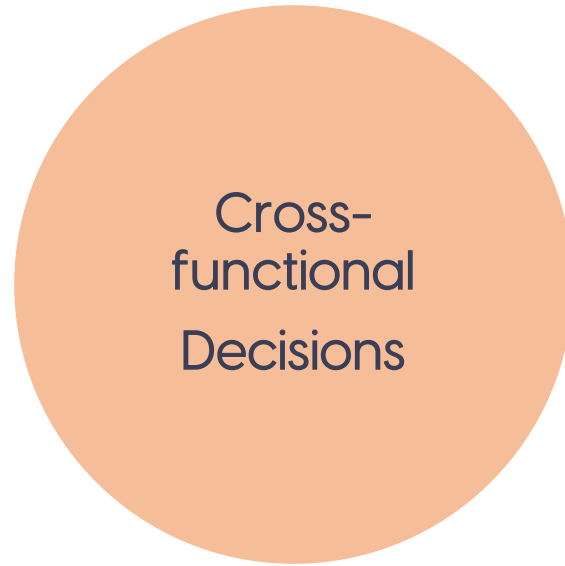

Note: Decision making is the most important part.
Risk management decisions have to be data driven

Note: Some examples of how the regulatory and industry use data for decision making

Food Inspection

- Identify trends in food safety violations
- Take targeted measures to reduce the violations

Food Trade Control

- Analyze food import data and identify trends associated with specific products, countries, importers
 - Establish and reevaluate control measures such as focused inspections/ testing etc

Food Industry

- Train and empower workforce
- Utilize digitalization tools
- Identify trends and derive insights
- Utilize data for decision making
- Respond to initiatives

Food Studies and Systems

- Identify trends in foodborne diseases from surveillance data
- Analyze food testing data- at the point of entry as well as market
- Establish risk management strategies

Awareness and Applied Nutrition

- Educate the Food Business Operators
- Modify the training and education strategy based on the risk factors identified
- Educate consumers

Future Roadmap

Creating the Future

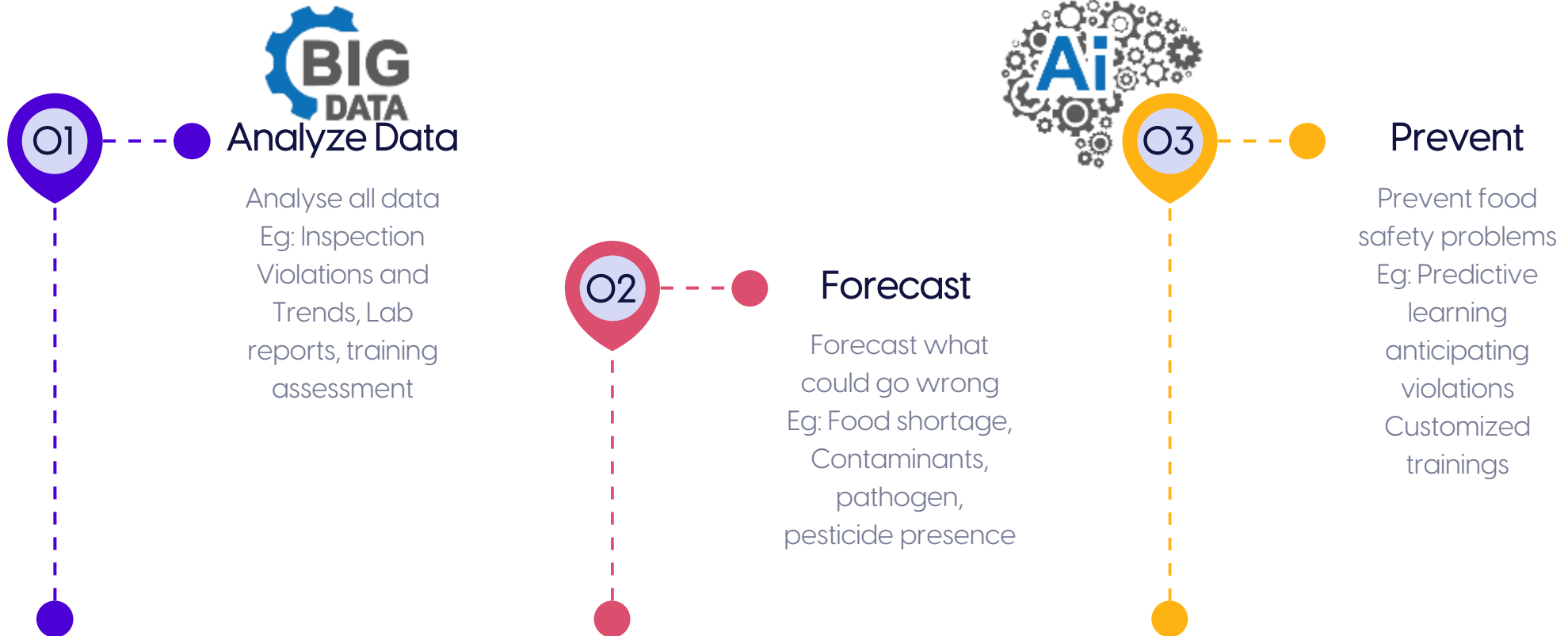

AGILE MODEL OF GOVERNANCE

Note: Work done almost a decade ago using public data.

Bloomberg

● Live TV Markets ▾ Economics Industries Tech Politics Businessweek Opinion More ▾

CityLab | Housing

Chicago Is Predicting Food Safety Violations. Why Aren't Other Cities?

A case study in applying data-based civic solutions to other places.



Note: Gamification is a key component of learning reinforcement. Dubai's app for food businesses engages and empowers food industry

